

DRAWINGS INDEX

- COVER SHEET, INDEX
- CIVIL DRAWINGS (BY OTHERS)
- A-1-2 FLOOR PLANS
- A-3-4 EXTERIOR ELEVATIONS
- A-5 WALL SECTIONS
- A-6-7 SCHEDULES, DETAILS
- A-8 BUILDING SECTIONS
- A-9 WALL SECTIONS
- A-10-11 REFLECTED CEILING PLANS
- S-1-2 FOUNDATION DRAWINGS
- S-3-4 FRAMING PLAN
- S-5-6 STRUCTURAL SPECS.
- M-1-2 HVAC PLANS
- M-3 MECHANICAL SPECS.
- P-1-2 PLUMBING FLOOR PLANS
- P-3 PLUMBING RISER DIAGRAMS, SPECS.
- E-1-2 ELECTRICAL PLANS
- E-3 ELECTRICAL SYMBOLS, SPECS.
- SP-1-4 SPECIFICATIONS

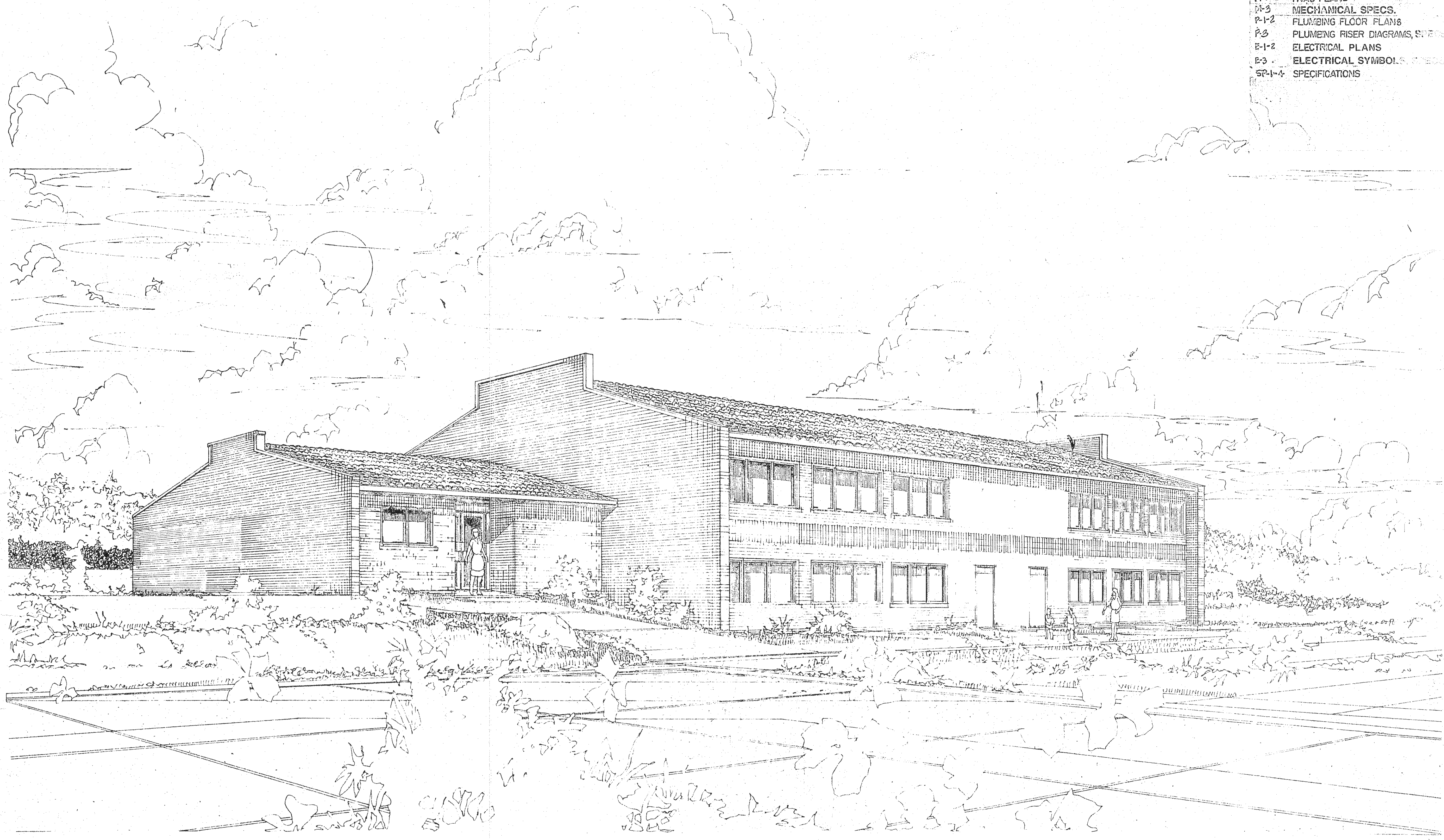

MONTESSORI SCHOOL

ARCHITECT: J. B. HARRIS & ASSOCIATES
125 NORTH 1ST STREET
TALLAHASSEE, FLORIDA 32301
PLANNED BY: MONTESSORI SOCIETY
1000 N. GOLF COURSE ROAD
TALLAHASSEE, FLORIDA 32304

Date: 5/19/60
 Revision
 1 9/20/58
 2 10/21/58

The use of these drawings and specifications shall be restricted to the portion of the site for which they were prepared and shall not be used for any other project without the written consent of Lamas & Lamas Architects, Inc. by any method in whole or in part. Specifications remain in the project. Without specification, finish shall be as shown on drawings and specifications. All work shall conform to the latest editions of the Building Code of Georgia.

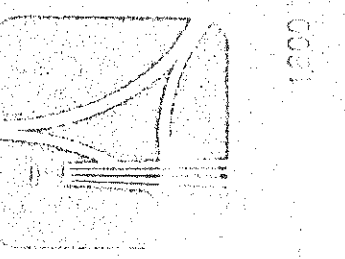

Lamas & Lamas
 Architects, Inc.
 Members American Institute of Architects
 1000
 10 ALABAMA GEORGIA
 MEMPHIS, TENNESSEE 38102

AMORETTI SCHOOL
 PER MORETTI UNLIMITED
 MESSEY FERRY ROAD
 RAYDON, GEORGIA

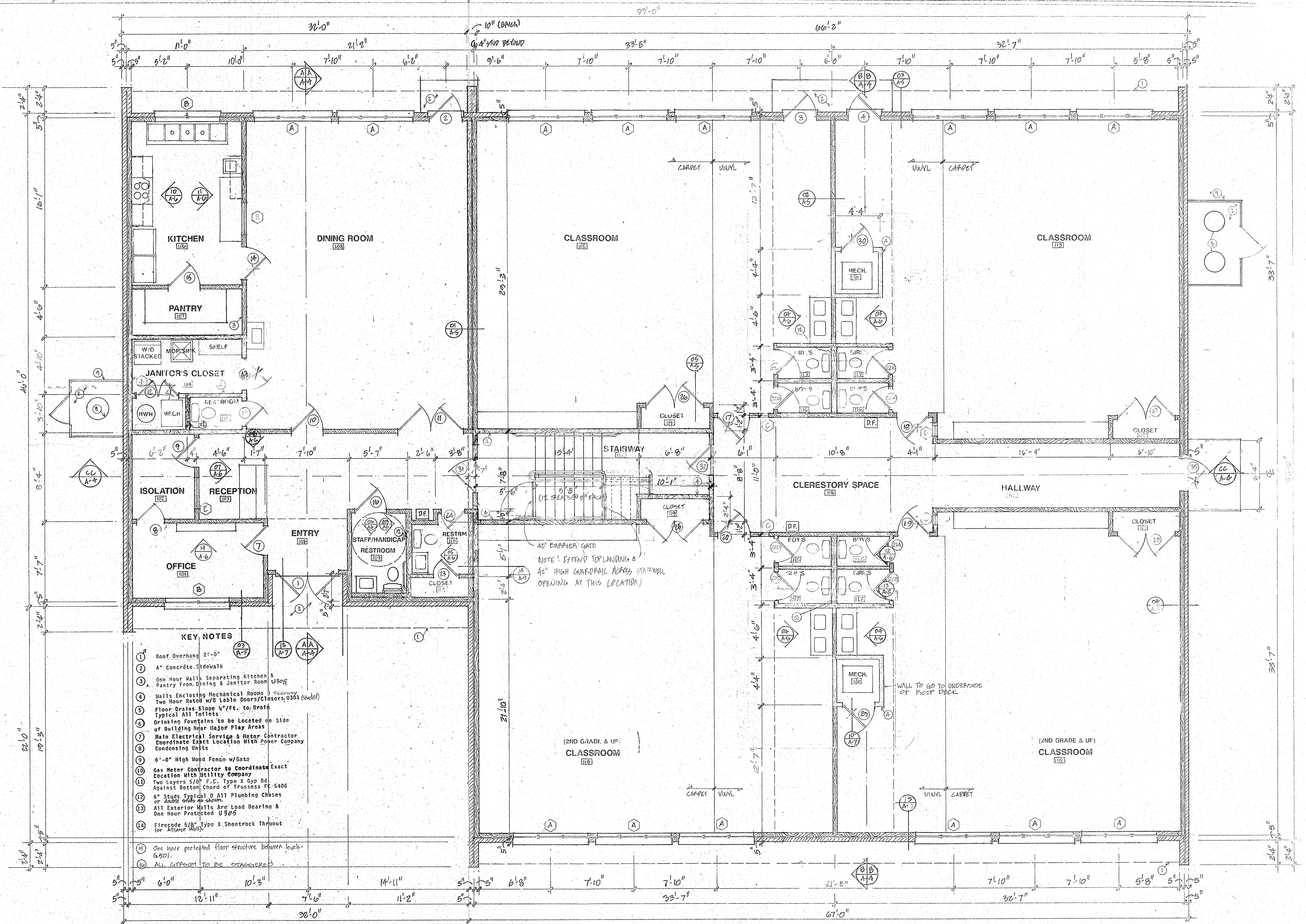

- KEY NOTES**
- Roof Overhang 2'-0"
 - 4" Concrete Sidewalk
 - One Hour Walls Separating Kitchen & Pantry From Dining & Janitor Room
 - Halls Enclosing Mechanical Rooms & Stairway Two Hour Rated w/Double Doors/Closers U301 (banded)
 - Floor Drains Slope 1/4" FT. to Drain Typical All Toilets
 - Drinking Fountains to be Located on Side of Building Near Major Play Areas
 - Main Electrical Service & Meter Contractor Coordinate Exact Location With Power Company Condensing Units
 - 4'-0" High Wood Fence w/Gate
 - Gas Meter Contractor to Coordinate Exact Location With Utility Company
 - Two Layers 5/8" F.C. Type X Gyp Bd Against Bottom Chord of Trusses FC 5406
 - 6" Studs Typical @ All Plumbing Chases or Joists outside of walls
 - All Exterior Walls Are Load Bearing & One Hour Protected U305
 - Firecode 5/8" Type X Sheetrock Thruout (or Alliance Walls)
 - One hour protected floor structure between levels G401
 - All GIBSON TO BE STAGGERED

FLOOR PLAN

SCALE: 1/4" = 1'-0"

Date	5/13/88
Revised	
By	5/20/88
By	10/21/88

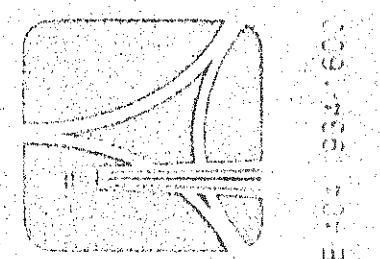

Lennano & Lennano
Architects, Inc.
1000 ...
PLANNING ...
PHONE ...

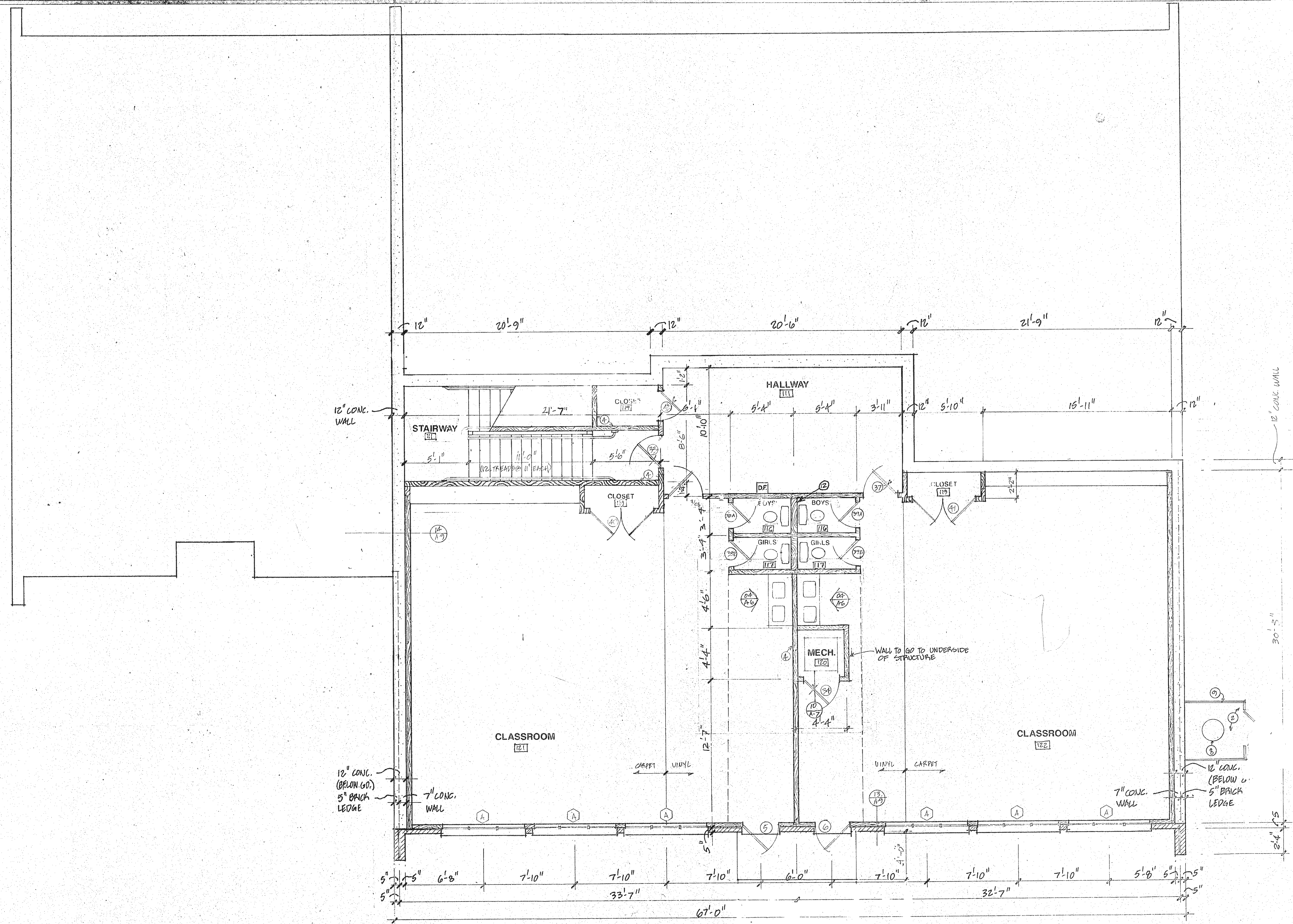

LOWER LEVEL PLAN

SCALE: 1/4" = 1'-0"

Architectural drawing information including sheet number and title.

Sheet
A-2

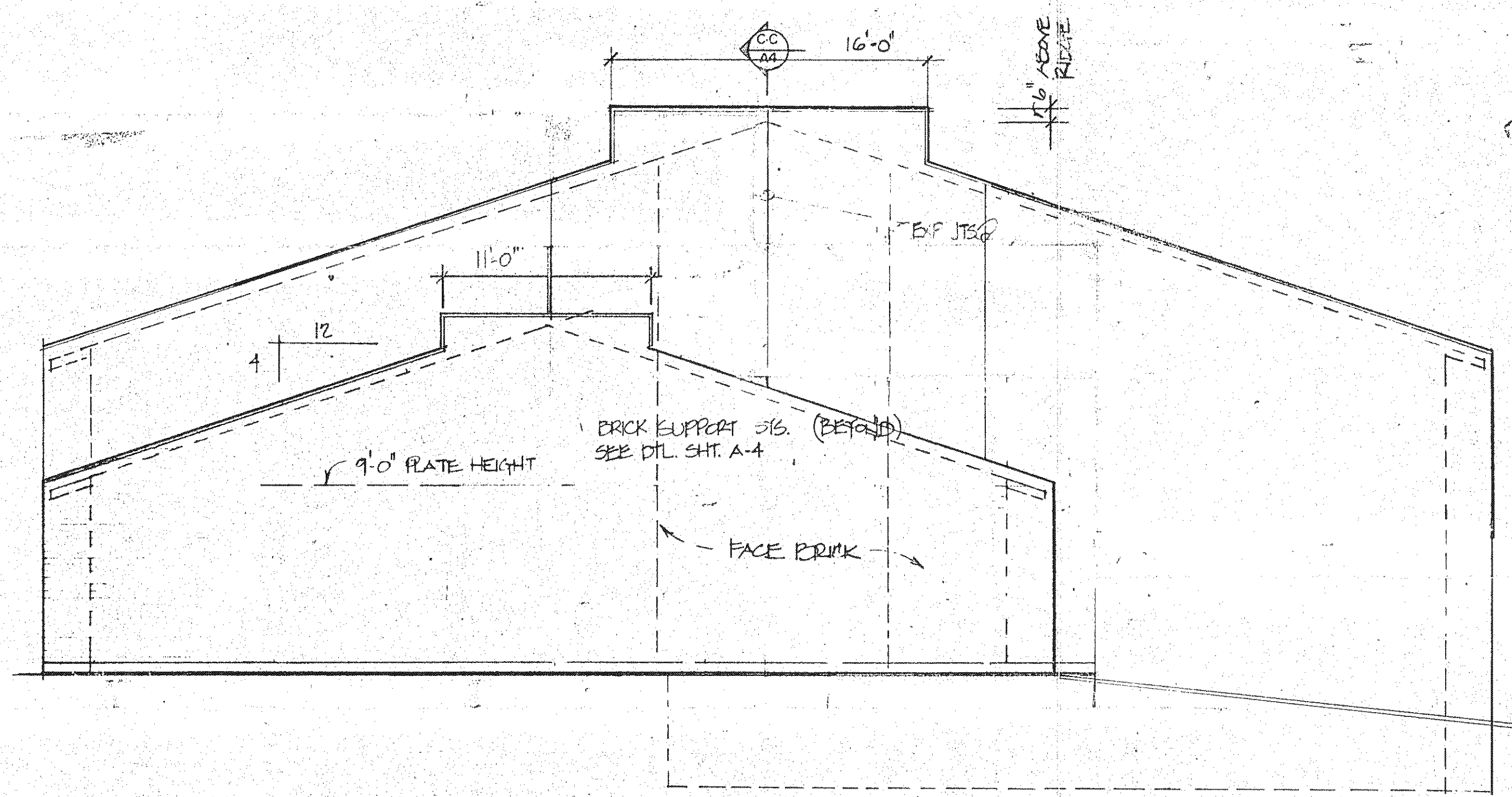

LEFT SIDE ELEVATION
SCALE: 3/16"=1'-0"

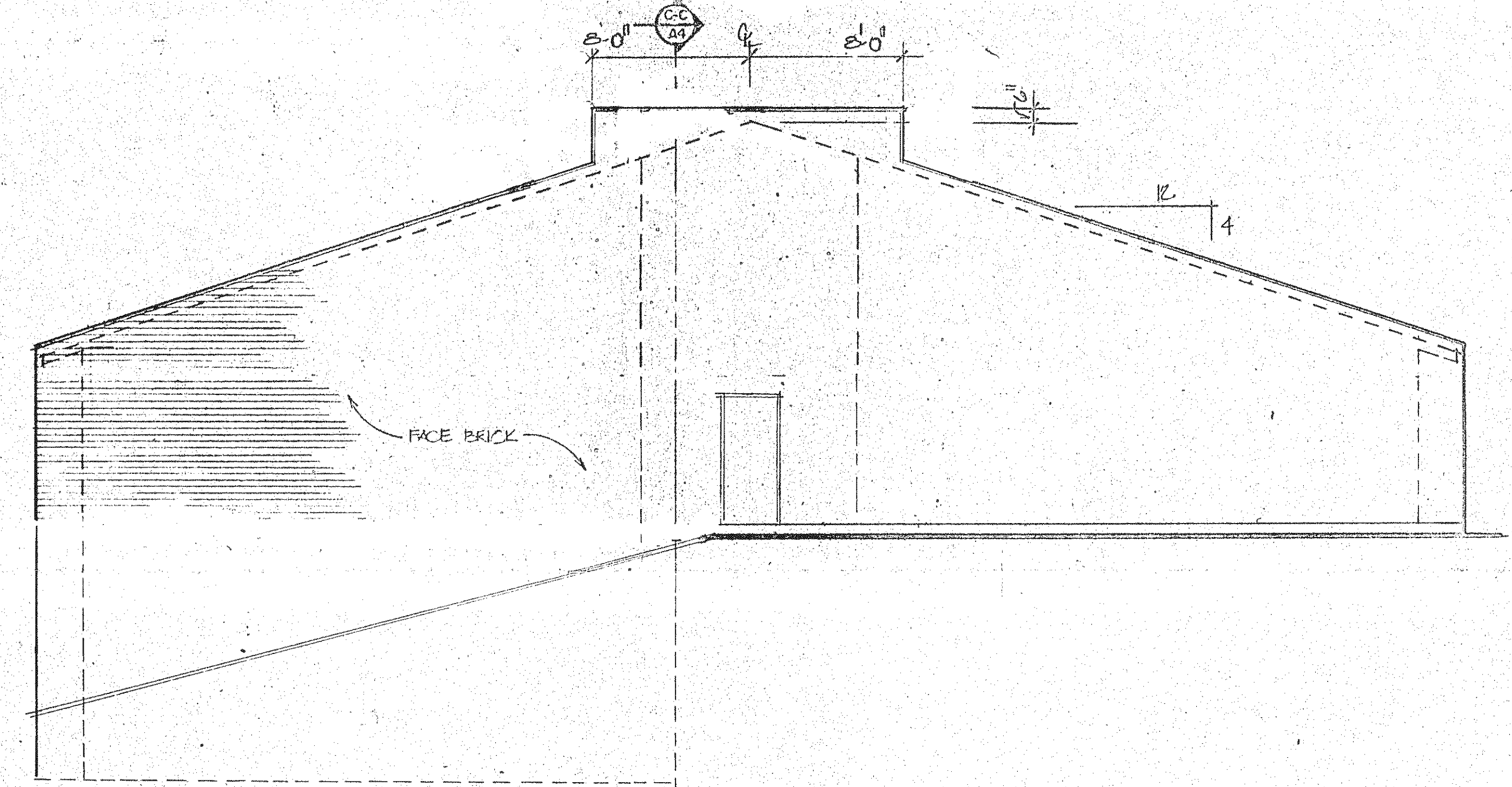

RIGHT SIDE ELEVATION
SCALE: 3/16"=1'-0"

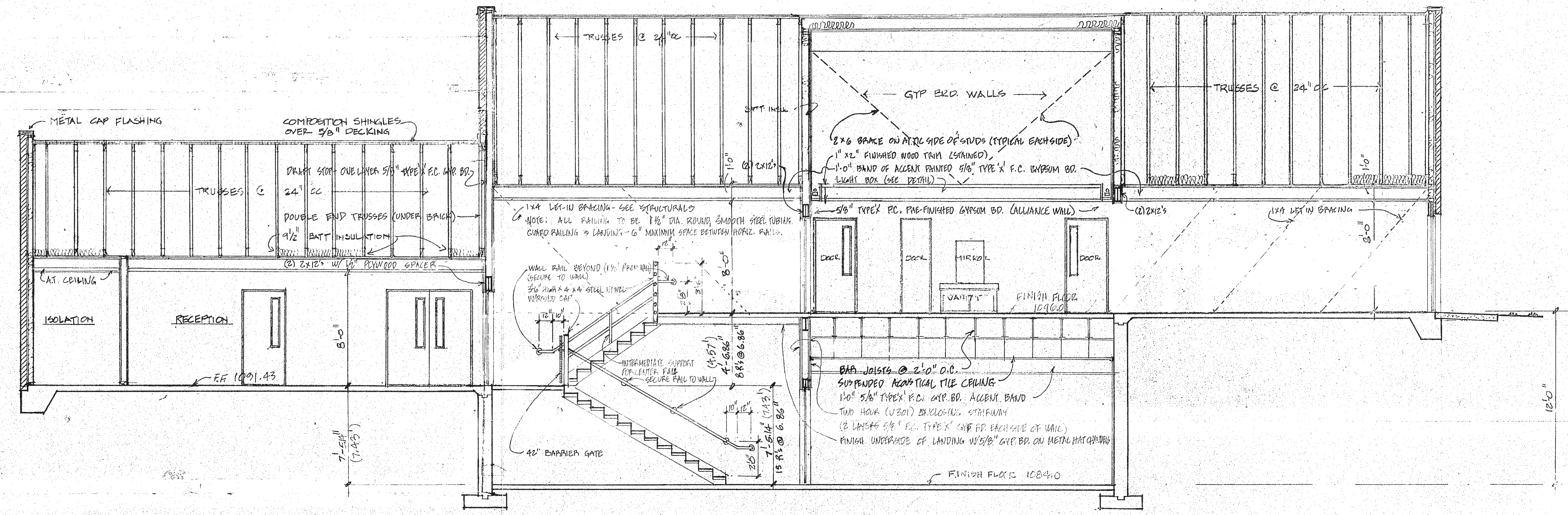

LONGITUDINAL SECTION
SCALE: 1/4"=1'-0"

The use of these drawings and specifications shall be restricted to the portion of the site for which expressly intended for such use. No reproduction, publication without the written consent of Lamas & Lamas Architects, Inc. by any method, in whole or in part, is permitted. The architect assumes no responsibility for the accuracy of the drawings and specifications without the written consent of the architect. Mutual consent with these drawings and specifications shall be required for any change or modification of these drawings and specifications.

Date: 5/13/01
Revision: 9/20/03

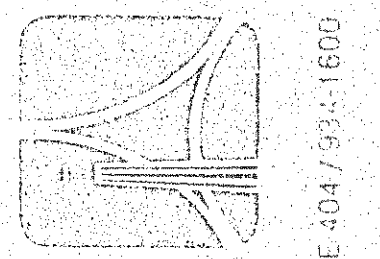

Lamas & Lamas Architects, Inc.
MEMBER: American Institute of Architects
3100 OLD CHAMBLEE TUCKER ROAD, N.E. ATLANTA, GEORGIA 30340
PHONE 304.793.1600

A MONTESSORI SCHOOL
FOR MONTESSORI UNLIMITED
18501 FERRY ROAD
FULTON COUNTY, GEORGIA

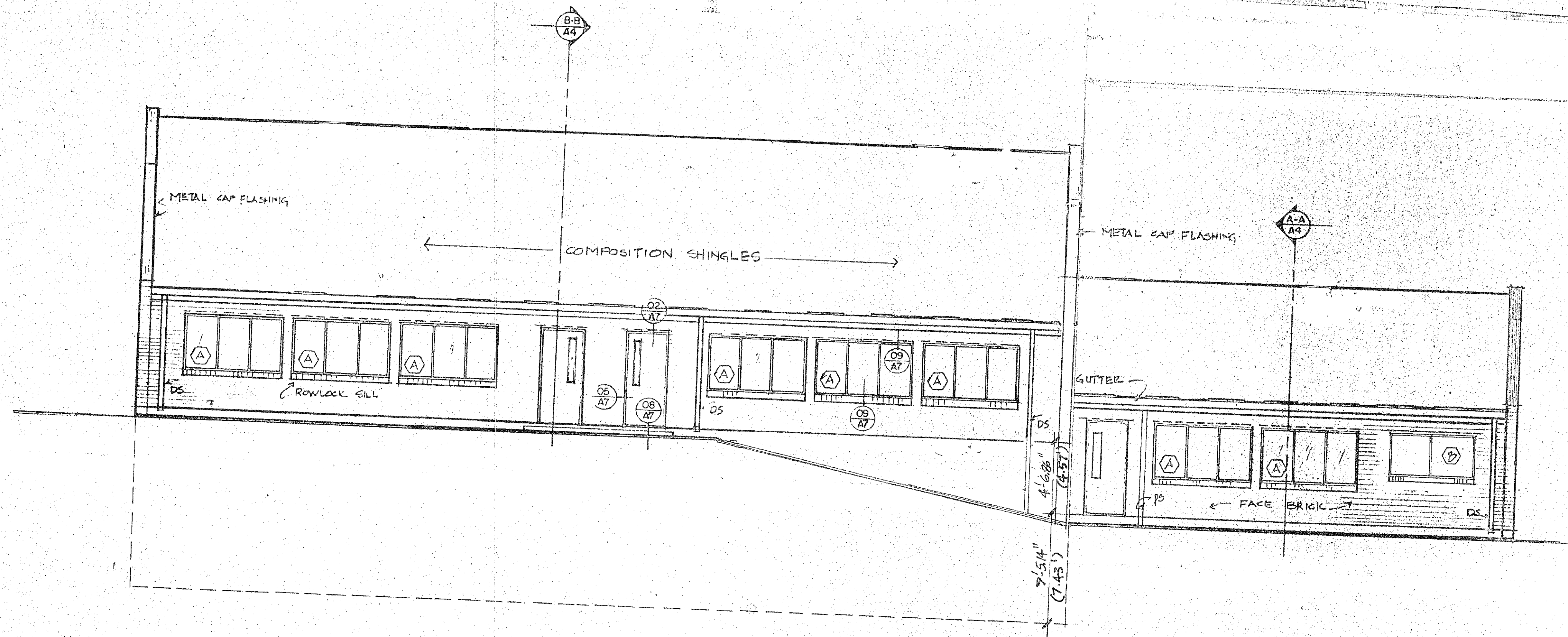

REAR ELEVATION

SCALE: 3/16" = 1'-0"

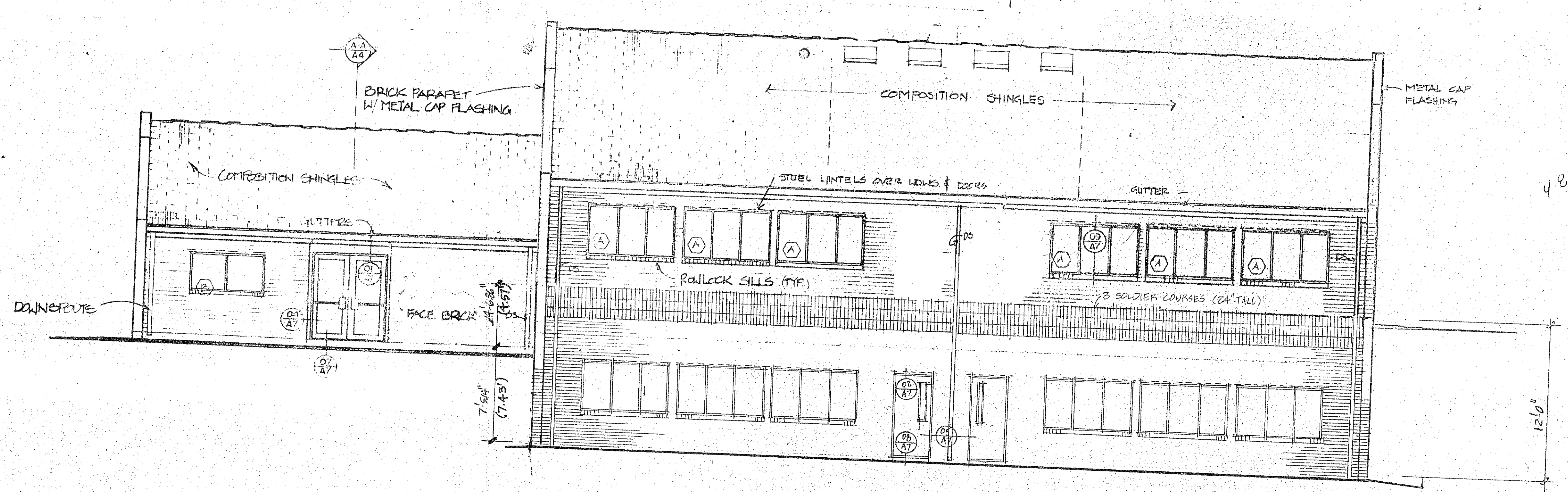

FRONT ELEVATION

SCALE: 3/16" = 1'-0"

Date 5/15/88

Revision	Date	By
1		
2		
3		

The use of these drawings and specifications shall be restricted to the portion of the site for which they were prepared. No part of these drawings or specifications shall be used for any other project without the written consent of Lennar Construction Company, Inc. in part, is prohibited. No part of these drawings or specifications shall be used for any other project without the written consent of Lennar Construction Company, Inc. in part, is prohibited. No part of these drawings or specifications shall be used for any other project without the written consent of Lennar Construction Company, Inc. in part, is prohibited.

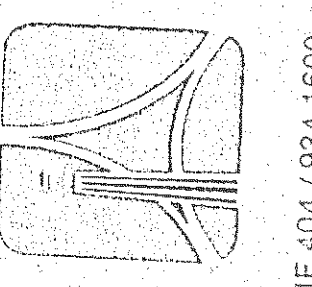

PHONE 404 / 934-1600

Lennar Construction Company, Inc.
 Architects
 300 OLD CHAMBERLAIN TUCKER ROAD, N.E.
 ATLANTA, GEORGIA 30340

WALTON MIDDLE SCHOOL
 WALTON COUNTY, GEORGIA
 487 2057